



**The SIA College of Health Sciences, College of Physiotherapy**  
**Affiliated to MUHS, Nashik**

**Annexure- "II"**

**Maharashtra University of Health Sciences, Nashik**

**INFRASTRUCTURE DETAILS OF COLLEGE AND HOSPITAL**

Sr. No.	Particulars to be verified	Details on College Website	Adequate/ Inadequate
<b>College</b>			
1	Land details (as per M.S.R.): Total land (Not less than 2 acres), (Owned or leased land), unitary or not, NA of all land, 7/12 extracts of all land, Constructed Area Details 2203.30 Sq.ft./Sq.mtr. (Applicable only to Private Colleges). (Verify land documents & Government permissions documents are uploaded on College Website.) (No Land/ Construction documents shall be submitted to the University. Only deficit information to be pointed out to the University).	Yes/No	Adequate
2	Dean office, Professor's Office, Associate Professor's Office, Assistant Professor's Office, Administrative Block as per M.S.R..	Yes/No	Adequate
3	All DEPARTMENTS (as per M.S.R.): Human Anatomy, Human Physiology, Electrotherapy & Electrodiagnosis, Kinesiotherapy & Physical Diagnosis, Musculoskeletal Physiotherapy, Neuro Physiotherapy, Cardiovascular & Respiratory Physiotherapy, Community Physiotherapy	Yes/No	Adequate
4	College Library (as per M.S.R.): Area (1200 Sq.Ft.), Reading Rooms for Students, Staff Reading Room, Room for Books & Journals, Rooms for Librarian and Other Staff; Journal Room, Number of Computers with internet facility with minimum 15 nodes, Photocopier Machine, Total No. of books, Number of Journals: (Titles only), (Multiple volumes / issues of one title should be counted as ONE).	Yes/No	Adequate
	No. of books added in last year: 77 No. of Journals titles added in last year 02 : [Bills shall be verified by the Committee.]	Yes/No	Adequate
	Digital Library /e – Library availability	Yes/No	Adequate
5	Details of all Lecture Theatres with Seating Capacity (as per M.S.R.) along with AV Aids including overhead projector, LCD Projector and a microphone / multi Podium system. There shall be provision for E-class. Lecture halls must have facilities for conversion into E-class/Virtual class for teaching.	Yes/No	
6	Conference Room for Faculty: (as per M.S.R.)	Yes/No	Adequate
7	Mini Auditorium: (15 Sq.Ft./Student) (as per M.S.R.)	Yes/No	Adequate
8	Class Rooms: (15 Sq.Ft./Student) (as per M.S.R.)	Yes/No	Adequate
9	Core Laboratories: (50 Sq.Ft./Student) (as per M.S.R.) Exercise Physiology & Fitness : Computerized Treadmill, Bicycle ergometer with speedometer, Skin fold caliper, Body composition analyzer, Weighing scale with height measurement, Spirometer, Peak flow meter, Energy Consumption analyzer, Pulse Oxymeter, ECG, Flutter, Inspiratory Muscle Trainer, Oxygen Cylinder, Nebulizer (ultrasonic), Nebulizer (Jet), Portable Suction Machine, B.P. Apparatus & Stethoscope, Shuttle Walk Test Software (Desirable).	Yes/No	

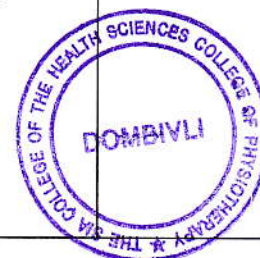

10	Physiotherapy Museum: (as per M.S.R.) (Desirable)	Yes/No	Adequate
11	Yoga / Clinical Skill Laboratory: (60 Sq.Ft./Student) (as per M.S.R.) Yoga Mats / Pediatric Mats / Mats for Training Neurotherapeutic Skills, Adjustable Manual Therapy Plinth, Therabands & Theratubes, Swiss balls, Stability Trainers, Sensory Assessment Kit, Balance Assessment & Training Equipment, stools, Benches, Wheel Chairs, Stairs, Ramps For Training Transfers.	Yes/No	Adequate
12	University Examination Infrastructure: Strong Room for examination a) (Area-1200 Sq. ft. b) Shelf cupboard -1 d) CCTV, Photocopier Machine, Examination hall with benches, Parking Facility for University vehicle, Guest house facility.	Yes/No	Adequate
13	Residential quarter facility for staff: Teaching, Non-teaching, Paramedical & Nursing staff	Yes/No/NA	-----
14	Other facilities: Hospital Waste Management Unit, Research Cell, Intercom Network, Playground, P.T Teacher or Instructor, Common Rooms for Boys, Common Room for Girls, Cafeteria, Facility for indoor games, Gymnasium / Gymkhana Facility,.	Yes/No	Adequate
15	Hostel Facility: Boys (UG), Girls (UG), Interns, Canteen Facility, Warden/ Rector, Hygiene, etc. [Note: Verify Canteen Facility is monitored as per MUHS Circular No.18/2019 dated 19/03/2019.]	Yes/No	Adequate
As per Central Council Norms/ University Norms, above Infrastructure must be available at College and all information with photographs must be uploaded on College Website. If Infrastructure is available, then mark "Adequate" & do not attach any documents. In case of "Inadequate", it must be marked as "Inadequate" with documentary evidence.			

HOSPITAL			
16	Hospital Details	Details on College Website	Adequate/ Inadequate
	Name of the Hospital :	Yes/No	Adequate
	Bed Strength :		
	Number of beds registered as per BNH act:		
17	Clinical Facilities : Parent / Attached Hospital (Govt./Civil/Private) Must be within 10km. radius of the College		
a.	Total built up area of Hospital (in Sq.Ft.) : .....	Yes/No	Adequate
b.	Whether Hospital is registered under any act under Local Authority such as Corporation, Municipality, Gram Panchayat etc.: (Please attach copy of registration certificate)		Adequate
c.	Whether Casualty is available and functional :		Adequate
18	Required Beds (UG & PG) Indoor and Outdoor Facility (as per M.S.R.)		Adequate
19	Ambulances : Owned, Hired		
	Any other		
As per Central Council Norms/ University Norms, above Infrastructure must be available at College and all information with photographs must be uploaded on College Website. If Infrastructure is available, then mark "Adequate" & do not attach any documents. In case of "Inadequate", it must be marked as "Inadequate" with documentary evidence.			



THE SIA COLLEGE OF HEALTH SCIENCES  
COLLEGE OF PHYSIOTHERAPY DOMBIVLI

DEAN

Dean/ Principal Stamp & Signature

507/853  
Monday, February 17, 2014  
12:25 PM

मावली

Original/Duplicate  
नोंदणी क्र. 39M  
Regn. 39M

पावली क्र.: 892 दिनांक: 17/02/2014

पावली क्र.: 892, मा. पावली  
दस्तावेजाचा अनुक्रमांक: कलम-853-2014

दस्तावेजाचा प्रकार: शिक्का

पावली क्रमांकाचे मा. वेतना दि. सातव्या इंग्रजीत अहोमिष्टान तर्फे देखिलेले हजेरीस सुधारम  
मार्ग:-



₹ 100.00

₹ 940.00

₹ 1040.00

अवधान घ्या इत. प्रमाण दि. व वेतना प्रमाणे 12:39 PM

Joint Sub-Registrar Kalyan S

पब. नं. निव. १६६-६  
नोंदणी क्र. ३९

बजेट क्र. ३०४

पावली सुधारम क्र. ३०४

1) देखावा प्रकार: By Cash क्र. ३०४

2) देखावा प्रकार: By Cash क्र. ९४०

*Handwritten signature*

THE SIA COLLEGE OF HEALTH SCIENCES  
COLLEGE OF PHYSIOTHERAPY DOMBIVLI

*Handwritten signature*

DEAN





507/853  
मौजदार, 17 फेब्रुवारी 2014 12:25  
द.न.

दस्तवे क्रमांक: 853/2014

कालावधी: 84 - 87  
दस्तावेज क्रमांक: 853/2014

दस्तावेज क्रमांक: कालावधी 853/2014  
माजदार मुल्य: रु. 00/-      मोजदारता: रु. 01/-  
घरालेले शुद्धीकरण शुल्क: रु. 300/-

डु. नि. स.ड. डु. नि. कालावधी राखी बांधणीकरिता  
न. क्र. 853 वर दि. 17-02-2014  
वेळी 12:19 म.स. का. हजर केला.

पदावली: 292      पदावली दिनांक: 17/02/2014  
माजदारताकरिता काय: केवळ दि. 17/02/2014 पर्यंत  
हजेर ठेविलेले हजेर शुद्धीकरण शुल्क ...

मोदणीची      रु. 100.00  
दस्तवे देण्याचीची      रु. 340.00  
पुढाची क्रमांक: 47

*[Signature]*

दस्तवे हजर बांधणीकरणी करी:

एकूण: 1040.00

*[Signature]*  
Joint Sub Registrar Kalyan 5

*[Signature]*  
Joint Sub Registrar Kalyan 5

दस्तावेज प्रत्येक मोजदार  
शुद्धीकरण शुल्क (एच) द्यावा लागतो. त्याशिवाय हजेर किंवा माजदारता नसल्यास कोणत्याही प्रकारे शुद्धीकरण करू नये.  
दस्तावेज (मोड) घेणे अथवा न घेणे याची घोषणा करणे गरजेची आहे.  
दिनांक: 17/02/2014 12:19:13 PM ची वेळ: (माजदारता)  
दिनांक: 17/02/2014 12:19:37 PM ची वेळ: (मोड)



**प्रतिज्ञा पत्र**

मजदार दस्तऐवज मोदणी करायला ११०८ मिळवून घ्यावे. १९९१ मधील सर्व सुधारणांनुसार मोदणीत दाखल केला जाई. दस्तावेजातील संपूर्ण मजबूत निमादक बिल्ली, साधीदस्त व मोदता घेविलेले मजबूतपणे दस्तावेजी मजदार, दस्तावेज मोदणीत मोदणीसाठी खालील निमादक बिल्ली संपूर्णपणे जमा करावे. एकेच मजदार हस्ताक्षराने दस्तावेजाचे वाजवीपणे / मोदणीत घेणे मोदणीसाठी कायदा / नियम / परिपत्रक वाचून घ्यावे. दस्तावेज हजेर नाही.

*[Signature]*

विद्युत मोदता करी

विद्युत मोदता करी

iSante v1.3.0

THE SIA COLLEGE OF HEALTH SCIENCES  
COLLEGE OF PHYSIOTHERAPY DOMBIVLI



DEAN

*[Signature]*



17/02/2014 12:29:03 PM

रक्त संश्लेषण भाग-2

फॉर्म 5 8E-80  
रक्त क्रमांक: 853/2014

रक्त संश्लेषण क्रमांक: 853/2014  
रक्तदाता प्रकार: नवीनरक्त

क्र.सं.	रक्तदाताचे नाव व पत्ता	रक्तदाताचा प्रकार	प्रारंभिक	अंतिमरक्तदाता
1	नाम: वेदवर्त दि. साउथ ईशान्य अशोकसिंहगण वडी रिजिस्टर्ड हॉस्पिटल सुपुत्रम अर्वा - पत्ता: प्लॉट नं. 1, सायबा रो., इमारतीचे नाव: एन. आय. ए. मूल विविध, ब्लॉक नं. 1, टिंक नं. कोपर टिंक, भादोलीनगर, रोडिवली प. पिन नं. 4447748290	भादोळ रक्त - 5B स्वाभवी		
2	नाम: वेदवर्त दि. साउथ ईशान्य अशोकसिंहगण वडी रिजिस्टरी डी.एन. सुपुत्रम - पत्ता: प्लॉट नं. 1, सायबा रो., इमारतीचे नाव: एन. आय. ए. मूल विविध, ब्लॉक नं. 1, टिंक नं. कोपर टिंक, भादोलीनगर, रोडिवली प. पिन नं. 4447748290	भादोळ रक्त - 67 स्वाभवी		
3	नाम: मधुसूदर देवराजराव देवराजराव काशीदेवराव तर्फे. विजयलक्ष्मी कापेण सुकायम रुग्णालय 85 अन्वये रिजिस्टरी पृष्ठ - पत्ता: प्लॉट नं. 1, सायबा रो., इमारतीचे नाव: ब्लॉक नं. 1, टिंक नं. कोपरमहाडी. पिन नं. 4440035800	भादोळ रक्त - 45 स्वाभवी		

रक्त संश्लेषण करत देणारा रक्तदाता याचा रक्त संश्लेषण करत दिवसाचे बदल दाखवाय.  
दिनांक 8.3 ची वेळ: 17/02/2014

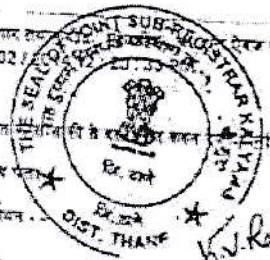

नोंद: -  
आधीच रक्त असे तितेरीत रक्तदाता याचा रक्त संश्लेषण करत देणारा रक्तदाता याचा रक्त संश्लेषण करत दिवसाचे बदल दाखवाय.  
क्र.सं. रक्तदाताचे नाव व पत्ता

क्र.सं.	रक्तदाताचे नाव व पत्ता	रक्तदाताचा प्रकार	प्रारंभिक	अंतिमरक्तदाता
1	नाम: वेदवर्त दि. साउथ ईशान्य अशोकसिंहगण वडी रिजिस्टरी डी.एन. सुपुत्रम - पत्ता: प्लॉट नं. 1, सायबा रो., इमारतीचे नाव: एन. आय. ए. मूल विविध, ब्लॉक नं. 1, टिंक नं. कोपर टिंक, भादोलीनगर, रोडिवली प. पिन नं. 4447748290	भादोळ रक्त - 5B स्वाभवी		
2	नाम: वेदवर्त दि. साउथ ईशान्य अशोकसिंहगण वडी रिजिस्टरी डी.एन. सुपुत्रम - पत्ता: प्लॉट नं. 1, सायबा रो., इमारतीचे नाव: एन. आय. ए. मूल विविध, ब्लॉक नं. 1, टिंक नं. कोपर टिंक, भादोलीनगर, रोडिवली प. पिन नं. 4447748290	भादोळ रक्त - 50 स्वाभवी		

दिनांक 8.4 ची वेळ: 17/02/2014 12:21:08 PM

दिनांक 8.5 ची वेळ: 17/02/2014 12:22:44 PM कोरपी सुकायम रुग्णालय



THE SIA COLLEGE OF HEALTH SCIENCES  
COLLEGE OF PHYSIOTHERAPY DOMBIVLI

DEAN

*Asm*

  
Joint Sub-Registrar Kalyan 5

Know Your Rights as Registrants

853/2014

1. Verify Scanned Document for correctness through thumbnail (4 pages on a side) printout after scanning.
  2. Get print and mini-CD of scanned document along with original document, immediately after registration.
- For feedback, please write to us at [feedback.isanta@gmail.com](mailto:feedback.isanta@gmail.com)

स्वीकृत करणार्थ येथे को उदा दस्त  
ह. पत्रे. क्र. ४७. गने मारीत  
पुस्तक क्रमांक ९ या नोंदला  
दिनांक १५/१२/२०१४

  
मर. दयानेश निरंकर कल्याण-५

क. ल. न. - ७	
दस्ता क्र. ४३	२०१४
४७	४७

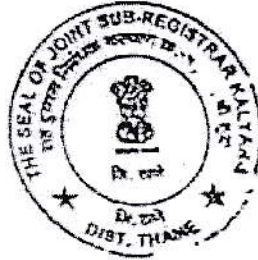

iSANTA v1.3.0



THE SIA COLLEGE OF HEALTH SCIENCES  
COLLEGE OF PHYSIOTHERAPY DOMBIVLI

DEAN



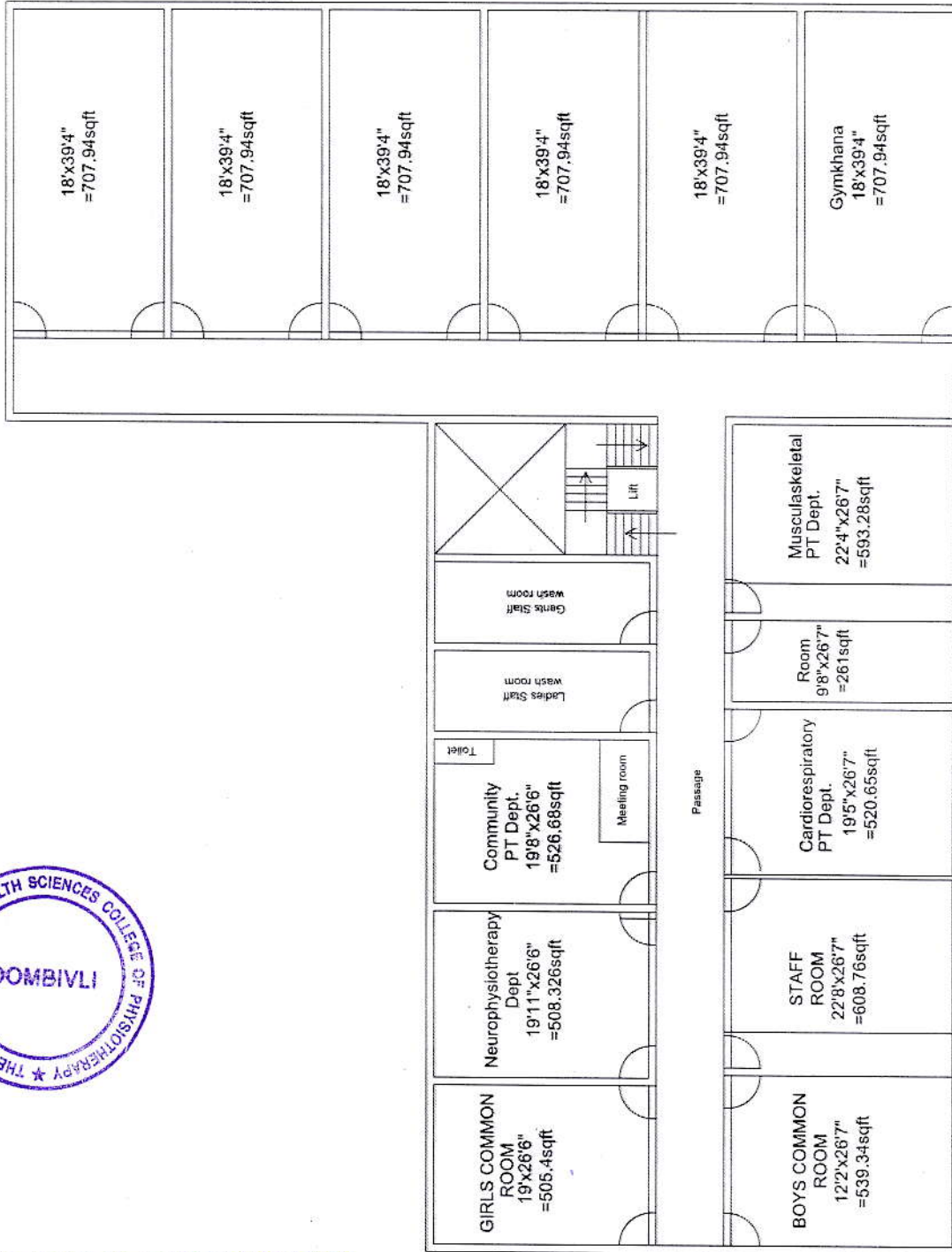
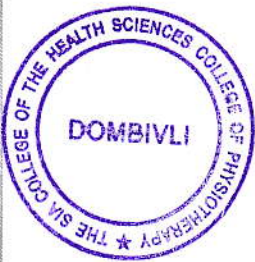

DESCRIPTION OF PROPOSAL AND PROPERTY

**THE SIA COLLEGE OF HEALTH AND SCIENCE**

DATE	SCALE	DRN. BY	JOB NO.
Dwg. First Floor			REV.

office@siaphysio.com  
dean@siaphysio.com

THE SIA COLLEGE OF HEALTH SCIENCES  
COLLEGE OF PHYSIOTHERAPY DOMBIVLI

DEAN



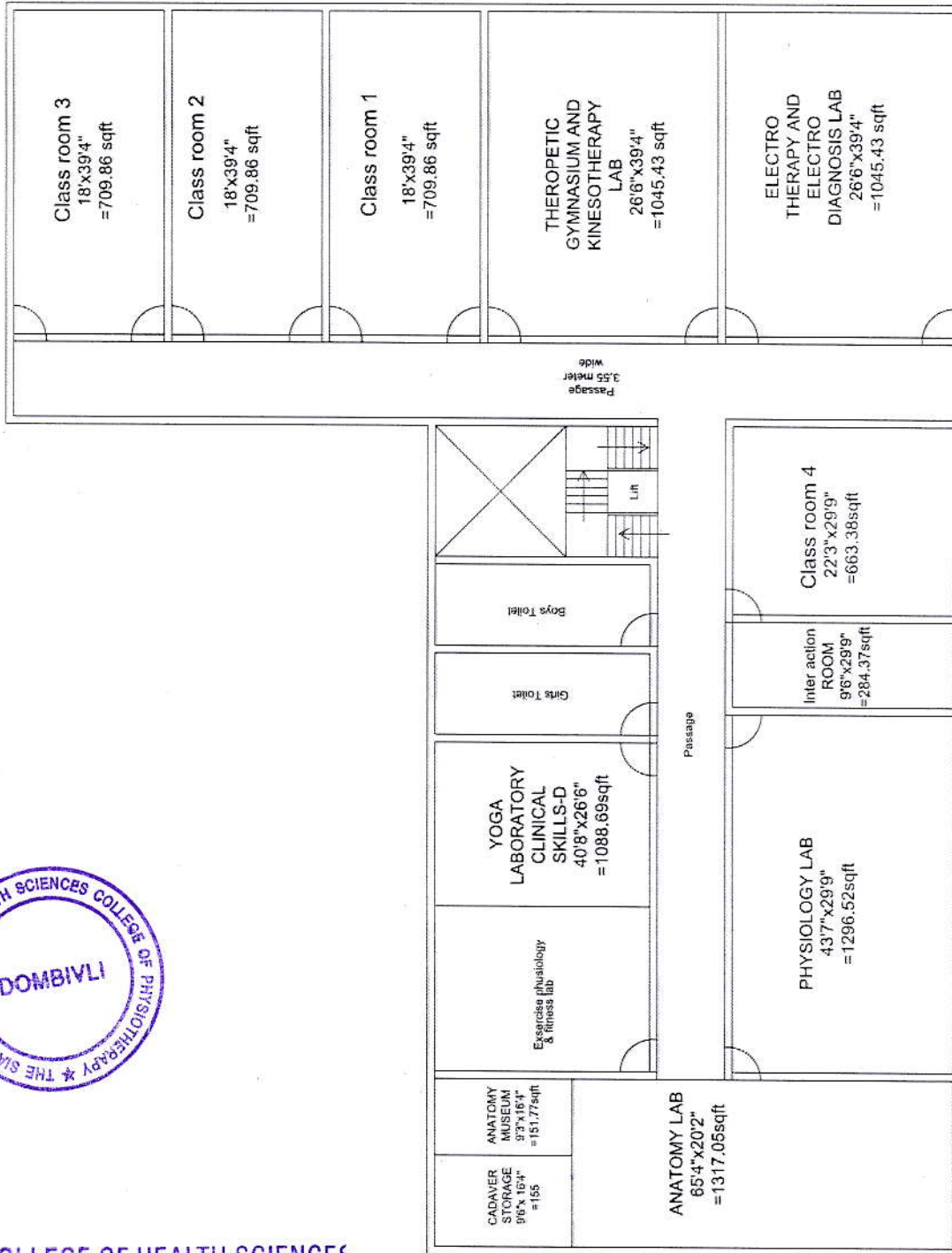

DESCRIPTION OF PROPOSAL AND PROPERTY

THE SIA COLLEGE OF  
HEALTH AND SCIENCE

DATE	SCALE	DWN. BY	JOB NO.

DWG.	Second Floor	REV.

office@siaphysio.com  
deon@siaphysio.com

THE SIA COLLEGE OF HEALTH SCIENCES  
COLLEGE OF PHYSIOTHERAPY DOMBIVLI

DEAN



DESCRIPTION OF PROPOSAL AND PROPERTY

THE SIA COLLEGE OF HEALTH AND SCIENCE

DATE	SCALE	DRN. BY	JOB NO.

DWG.	Ground Floor	REV.

office@siaphysio.com  
dean@siaphysio.com

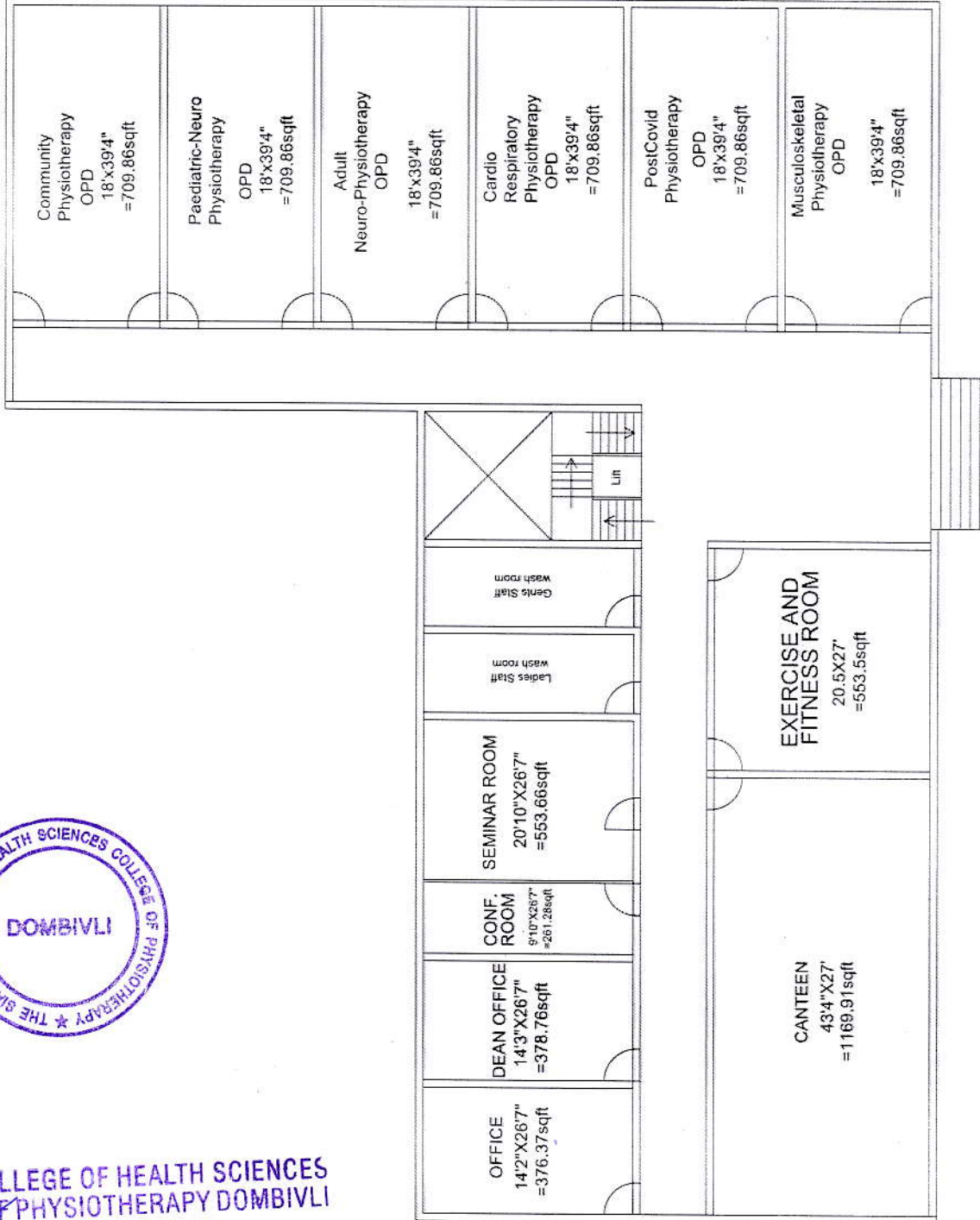

THE SIA COLLEGE OF HEALTH SCIENCES  
COLLEGE OF PHYSIOTHERAPY DOMBIVLI

*Aswini*  
DEAN

LIST OF ATTACHED HOSPITAL

Sr No	Name of the Hospital	No of Bed	Total Area (Sq.ft)	Distance (KM)	Address	Register Under Local Authority / BNHA	Casualty	SPECIALITIES
1	ICON Hospital	70	22000	850 m	Manpada road,Ganesh Nagar,Dombivli East,Maharashtra 421201	KMDC	YES	General Medical, Surgical, ICCU.
2	Gokhale Orthopedic Centre	40	29601	1.6 km	RP -112, Near Ganesh Temple, MIDC, Dombivli (E)- 421203.	KMDC	YES	Orthopedic & Joint Replacement
3	Shivam Hospital	50	12000	1.2 km	Plot No. 57, O.R.W. CMS, Near MIDC Water Park, Kalyan Road, Dombivli (E)-	KMDC	YES	General Medical, Surgical, ICCU, Orthopedic, Joint Replacement, Burns & Plastic Surgery, Industrial Injuries.
4	Asian Institute of Medical Sciences	150	65000	1.6 km	P-72, Milap Nagar, MIDC, Dombivli (E)- 421203.	ZILLA PARISHAD THANE	YES	ICU & NICU,General Medical, Surgical, Orthopedic, Joint Replacement, Oncology.
5	KDMC- A) Shastri Nagar Dombivli (W)	120		2.9 Km	Kopar Road, Dombivli West Pin 421202.	NA	YES	General Medical, Surgical, Gynaecology & Obstetrics, Orthopedic.
6	Bai Rukmini Bai Kalyan	120		6.6 Km	Mahatma Phule Chowk, Murbad Road, Kalyan West Pin 4213010	NA	YES	General Medical, Surgical, Orthopedic.
7	Vasant Valley Kalyan	55		9.1 Km	Mauje – Ghandhare, Kalyan West Pin – 421301.	NA		Gynaecology & Obstetrics



Annexure –II

**College Library (as per M.S.R)**

Reading Room for students	YES
Staff Reading Room	YES
Room for Books & Journals	YES
Room for Librarian and other staff	YES
Journal Room	YES
Number of Computers with internet facility with Minimum 15 nodes, Photocopier Machine	5
Total no of Books	527
Number of Journals	2

**Details of all Lecture Theatres with seating capacity as per MSR.**

1	Lecture Theatres/Class rooms	4 , seating capacity-40
2	Projectors	4
3	Speakers	3
4	E –class room	YES

**Conference Room for Faculty (as per MSR)---Yes.**

**Mini Auditorium –Yes.**

**Class rooms (15 sq.Ft./Student) as per M.S.R) - Yes, 4 class rooms.**

**Core Laboratories : (50 Sq.Ft./Student) (as per M.S.R.).**

**Exercise Physiology & Fitness : Yes**

Sr.No	Equipment's	
1	Computerized Treadmill	YES
2	Bicycle ergometer with speedometer	YES
3	Skin fold caliper	YES
4	Body composition analyzer	YES
5	Weighing scale with height measurement	YES
6	Spirometer	YES
7	Peak flow meter	YES
8	Pulse Oxymeter	YES
9	Flutter	YES
10	Inspiratory Muscle Trainer	YES
11	Oxygen Cylinder	YES
12	Nebulizer (ultrasonic)	YES
13	Nebulizer (Jet)	YES
14	Portable Suction Machine	YES
15	B.P. Apparatus & Stethoscope	YES



**THE SIA COLLEGE OF HEALTH SCIENCES  
COLLEGE OF PHYSIOTHERAPY DOMBIVLI**

*Arun*  
**DEAN**

**Physiotherapy Museum (as per MSR)—Yes.**  
**Yoga/ Clinical Skill Laboratory- Yes.**

Sr.No	Equipment's	
1	Yoga Mat 6mm	YES
2	Mat of Training Neurotherapeutic Skills	YES
3	Adjustable Manual Therapy Plinth	YES
4	Therabands & Theratubes	YES
5	Swiss balls	YES
6	Stability Trainers	YES
7	Sensory Assessment Kit	YES
8	Balance Assessment & Training Equipment	YES
9	Stools Benches	YES
10	Wheel Chairs	YES
11	Stairs	YES
12	Ramps for Training Transfer	YES

**University Examination Infrastructure:**

1	Strong room for examination	Yes
2	Shelf	Yes
3	Steel Cupboard	Yes
4	CCTV	Yes
5	Photocopier machine	Yes
6	Examination hall with benches	Yes
7	Parking Facility for University Vehicle	Yes
8	Guest house facility	No

**Residential quarter facility for staff –Teaching, Non –Teaching, Paramedical, Nursing staff**  
 – Not Applicable.

**Other Facilities**

1	Hospital Waste Management Unit	Yes
2	Research Cell	Yes
3	Intercom network	Yes
4	Play ground	Yes
5	Common room for Boys	Yes
6	Common room for girls	Yes
7	Cafeteria	Yes
8	Facility for Indoor games - Gymkhana	Yes

**Hostel Facility**

1	Boys (U G)	Yes
2	Girls(U G),Interns	Yes
3	Canteen facility	Yes
4	Warden/Rector	Yes
5	Hygiene maintained	Yes



**THE SIA COLLEGE OF HEALTH SCIENCES**  
**COLLEGE OF PHYSIOTHERAPY DOMBIVLI**

*[Signature]*  
 DEAN